The Poet - Piano Arrangement

D. Franklin Price

I

♩= 80 Andantino

Voice

Pno.

G G

V

G C Dm

Voice

THE POET SAT ON THE ROCK HIS GAZE WAS OUT

Pno.

C

Am F Dm

Voice

TO SEA AS THE SEA A - WO - KE HIM

Pno.

Am

E7/B Am Am

Voice

THE SEA SET HIM FREE

Pno.

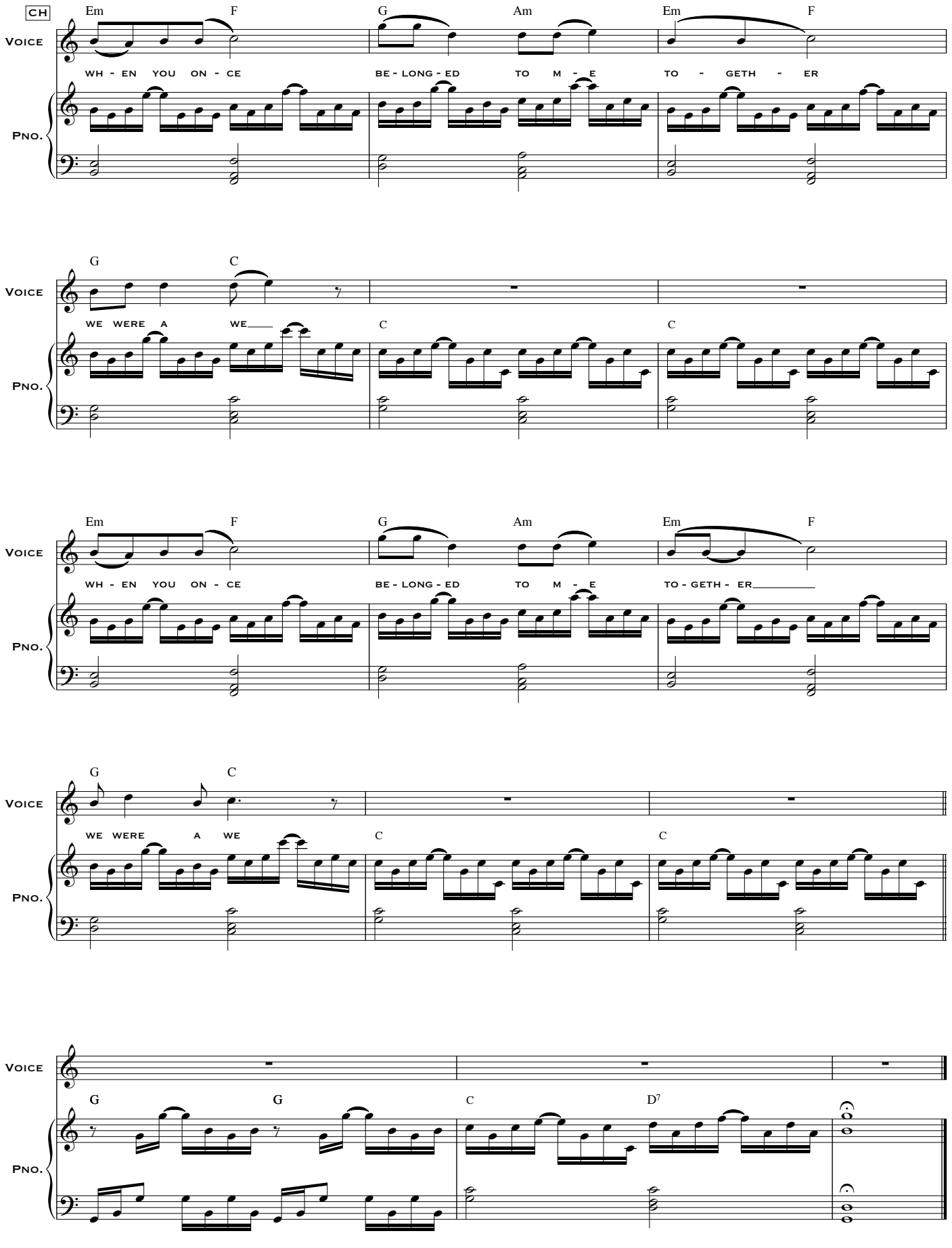
CH
Voice
Pno.
Em F G Am Em F
WH - EN YOU ON - CE BE - LONG - ED TO M - E TO - GETH - ER
G C
WE WERE A WE
C C
Em F G Am Em F
WH - EN YOU ON - CE BE - LONG - ED TO M - E TO - GETH - ER
G C
WE WERE A WE
C C
G G C D7