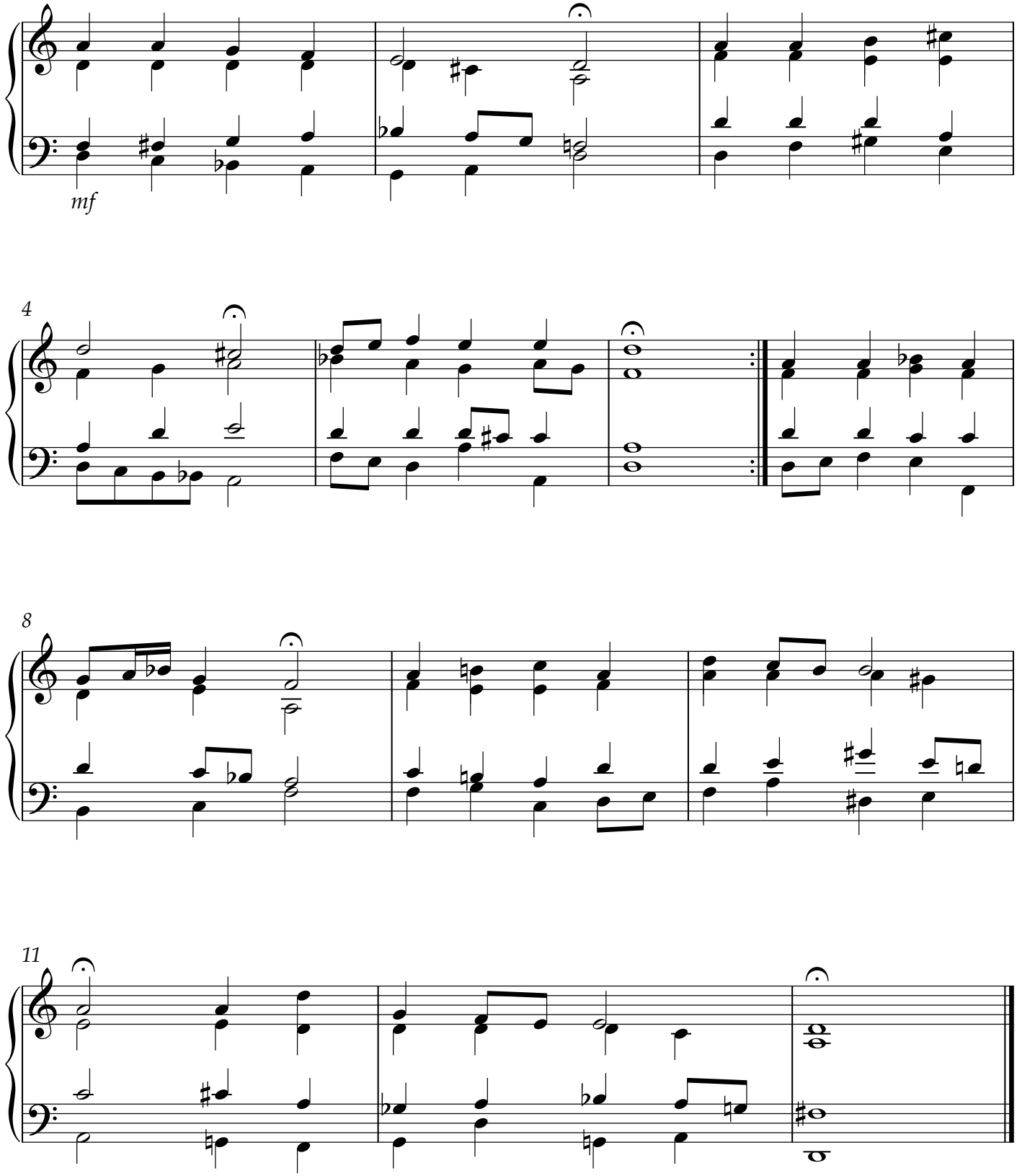Jesu, Meine Freude