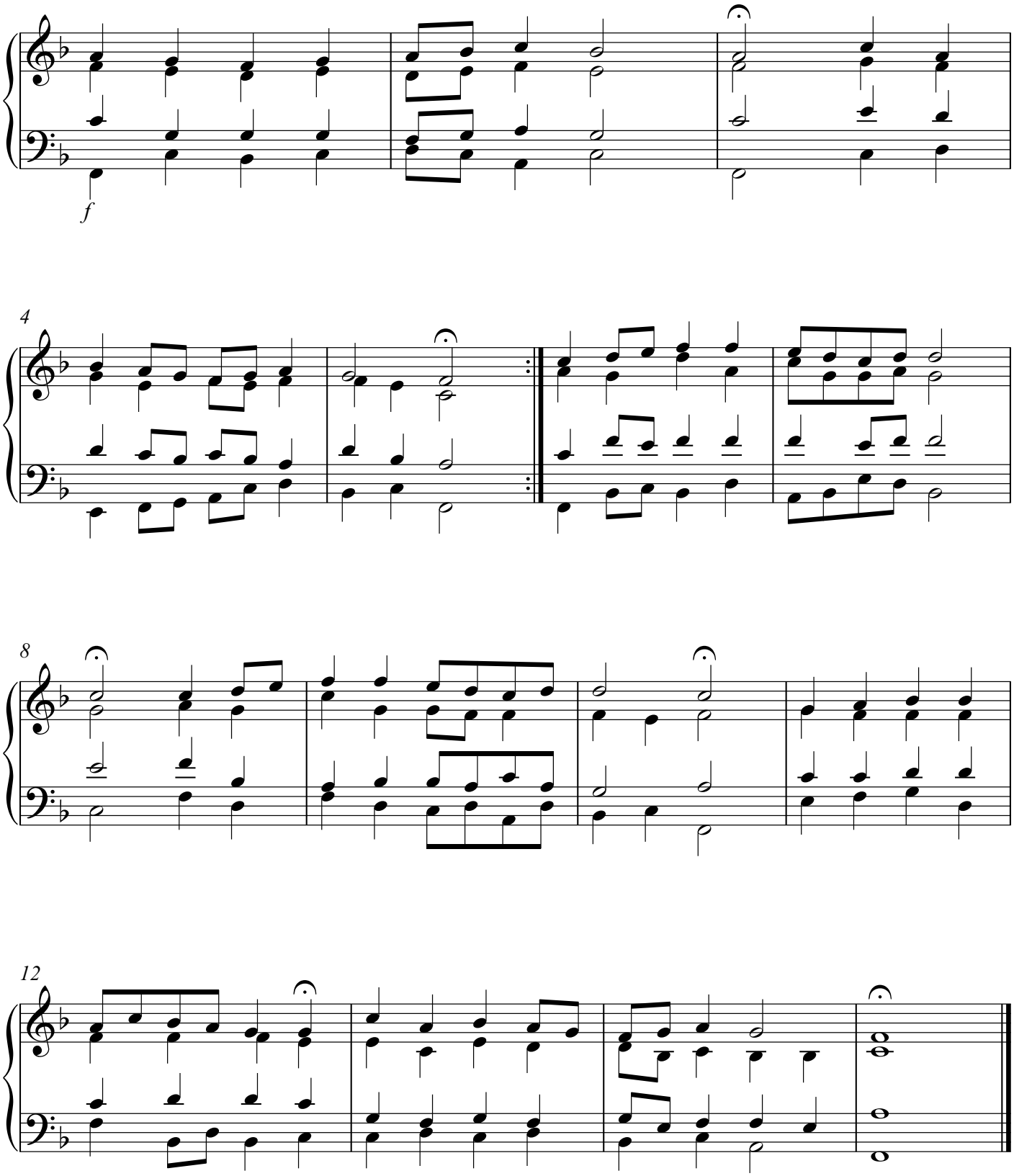# Chorale