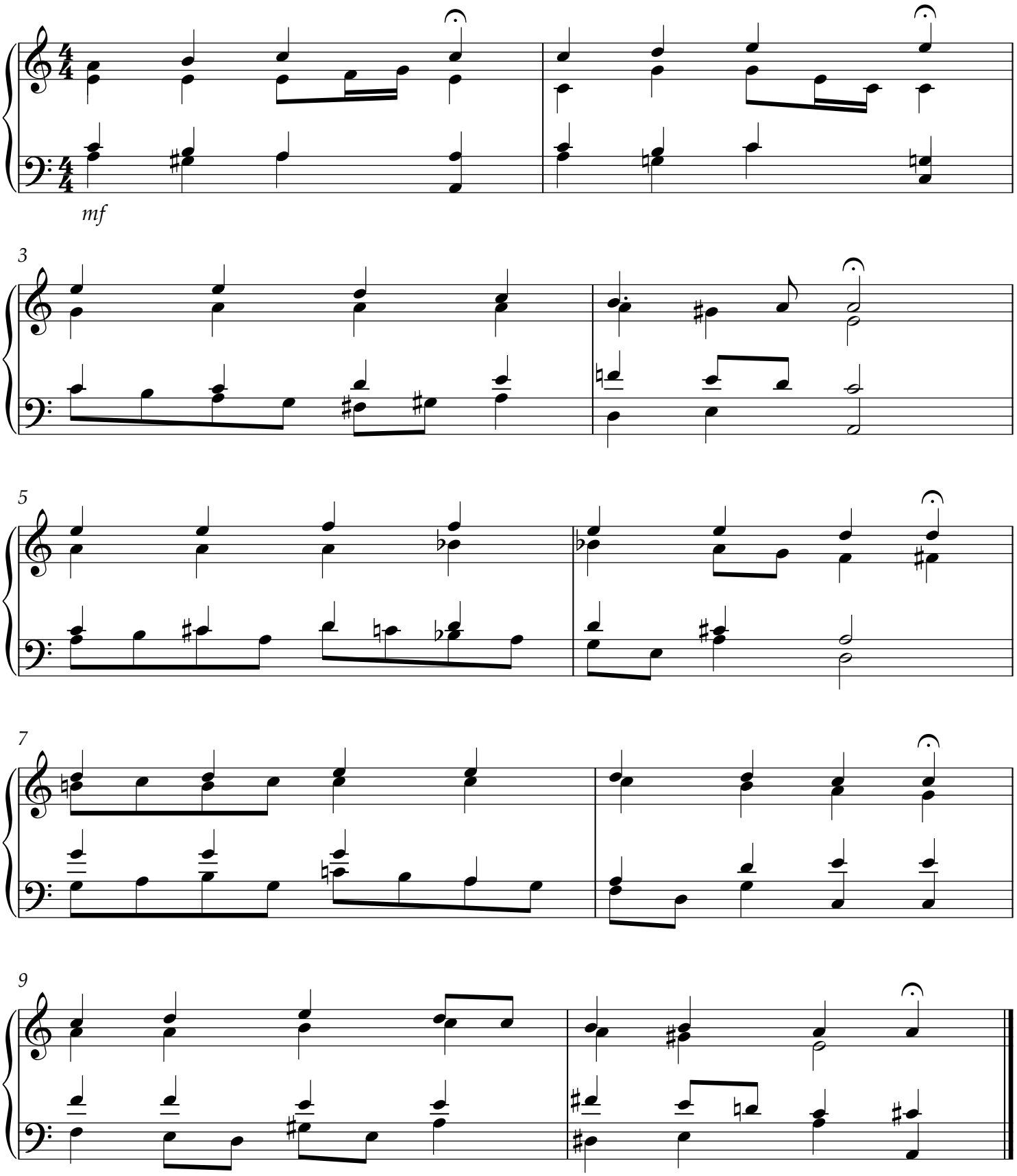Chorale #48